

Measurements from northern boundary of site to proposed hedgerow

The following three images confirm the measurements from the redline to the proposed hedgerow at various points along the northern boundary of the Appeal Site, running from west to east.

The minimum distance between the redline and the proposed hedgerow is 14.43m (shown in the third image).

Figure 1: Westernmost section of northern boundary.

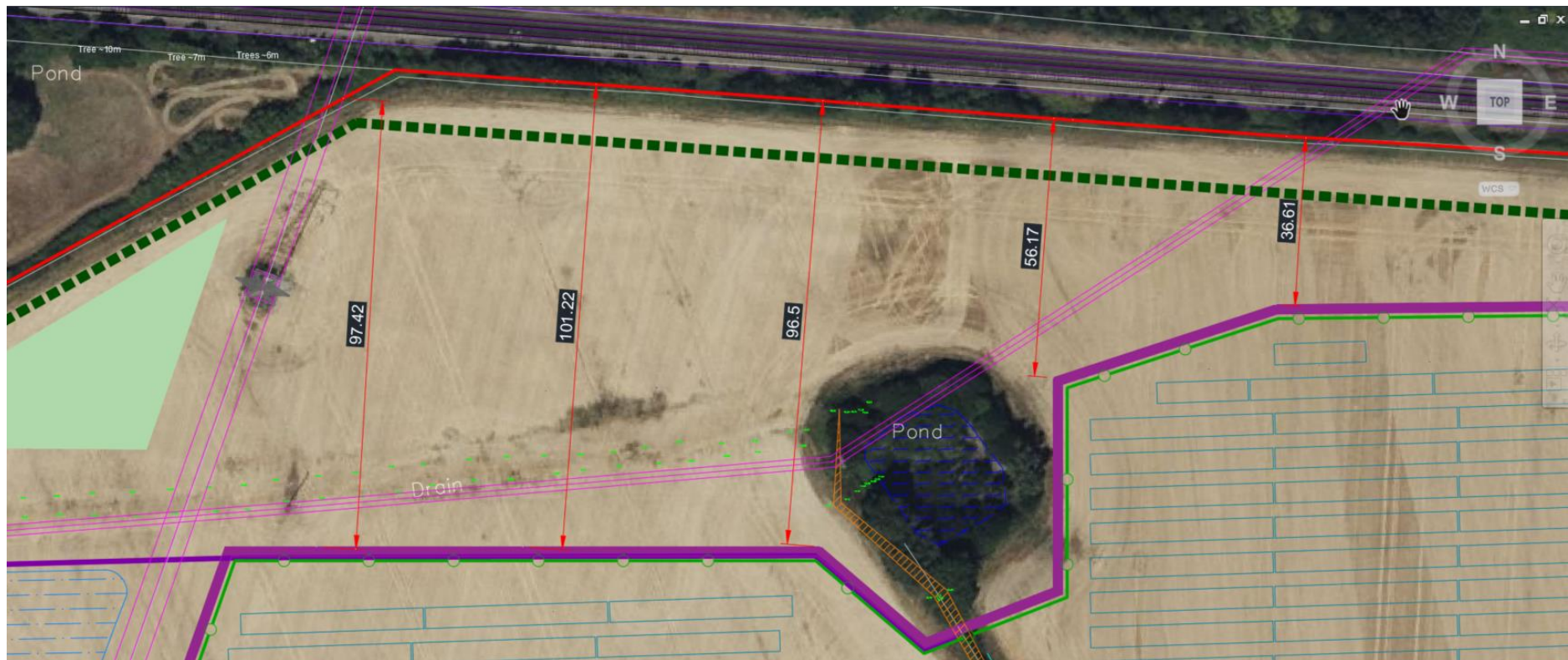

Figure 2: central section of northern boundary.



Figure 3: easternmost section of northern boundary.



Appeal by Statkraft UK Ltd
Land North of Little Cheveney Farm, Sheephurst Lane, Marden
Appeal Reference Number: APP/U2235/W/23/3321094