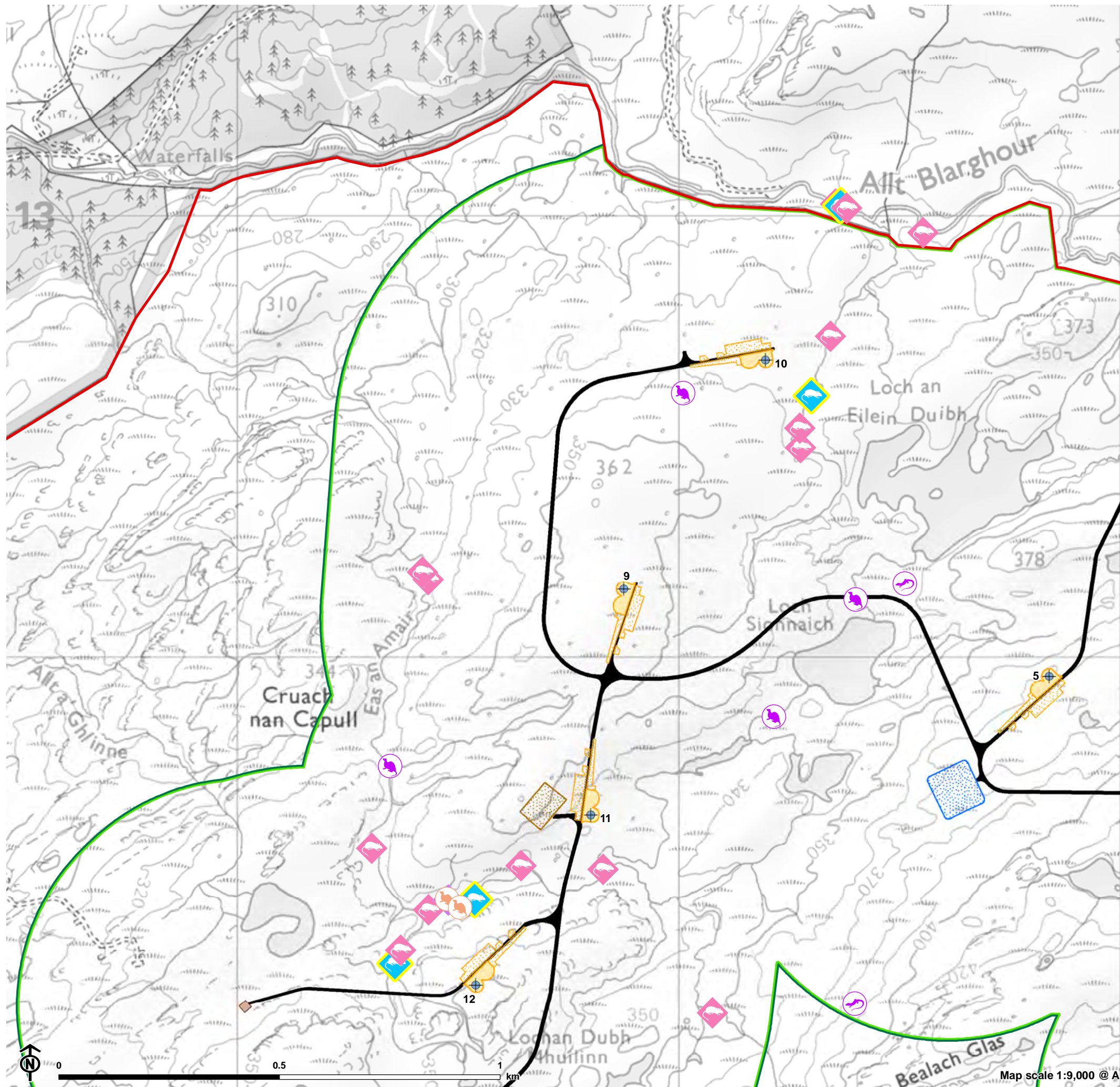

Figure 8.6: Protected Species Survey Results



- Site boundary
- Ecology Survey Area (ESA)
- Turbine (final layout)
- Borrow pit
- Temporary construction compound
- Permanent compound including substation and BESS
- Temporary hardstanding
- Permanent hardstanding
- Permanent met mast
- Existing access track
- Proposed track
- Otter footprint
- Otter spraint
- Common lizard sighting
- Water vole burrow
- Water vole latrine
- Water vole feeding remains/runs

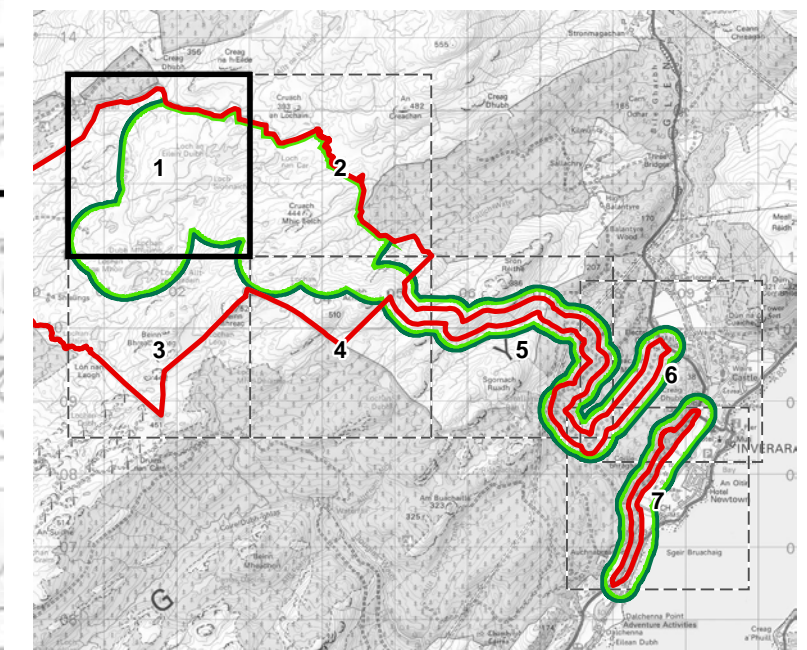
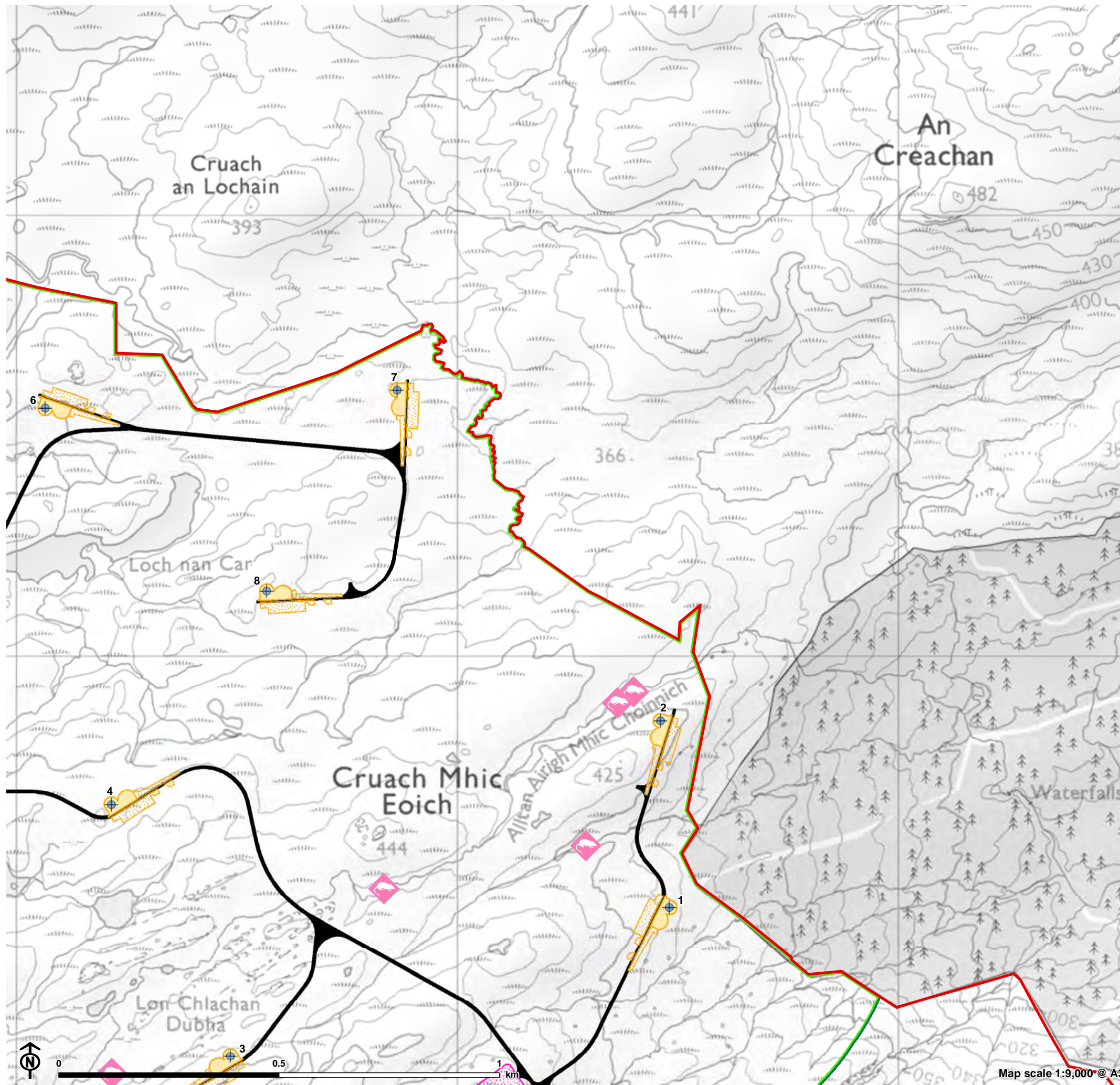

Figure 8.6: Protected Species Survey Results



- Site boundary
- Ecology Survey Area (ESA)
- Turbine (final layout)
- Borrow pit
- Temporary construction compound
- Permanent compound including substation and BESS
- Temporary hardstanding
- Permanent hardstanding
- Permanent met mast
- Existing access track
- Proposed track
- Water vole feeding remains/runs

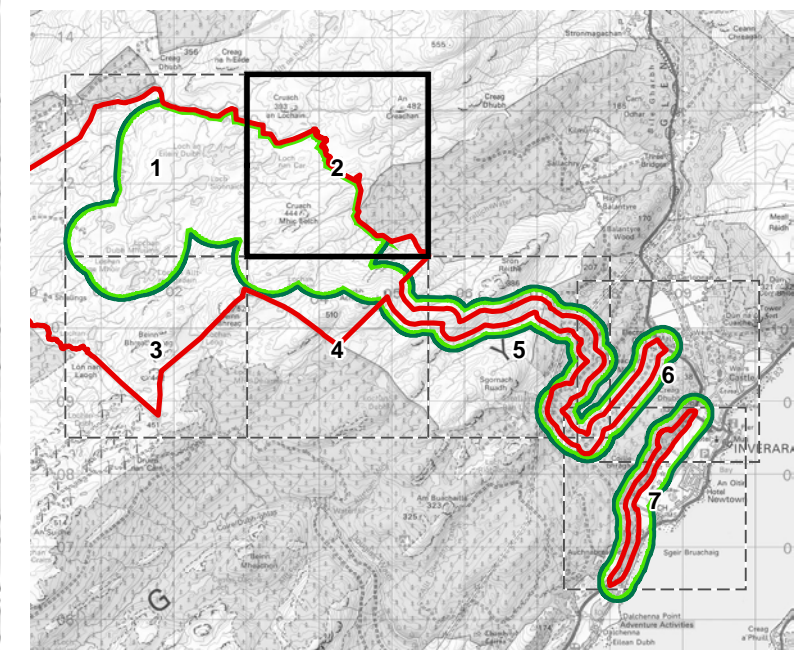
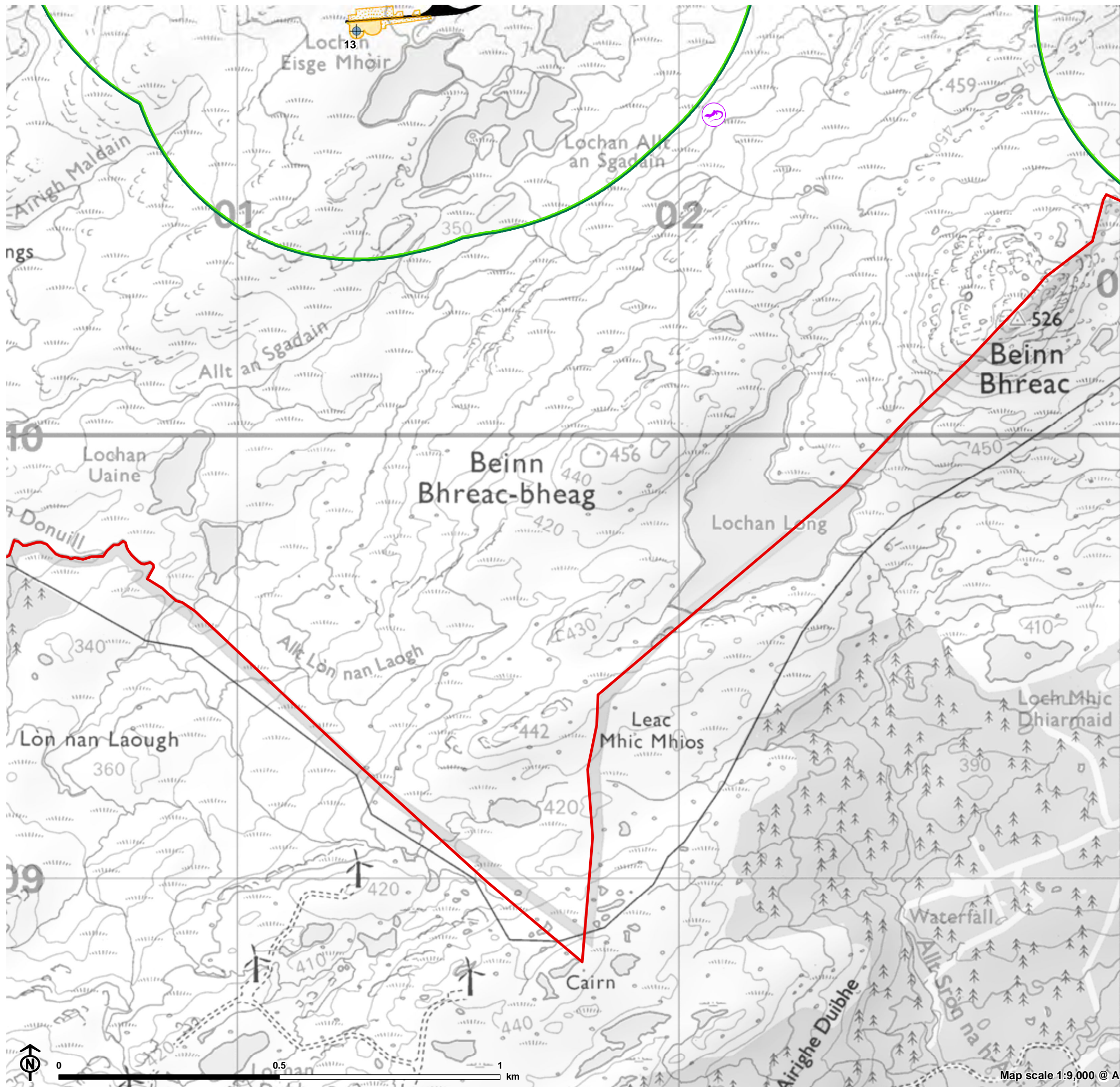
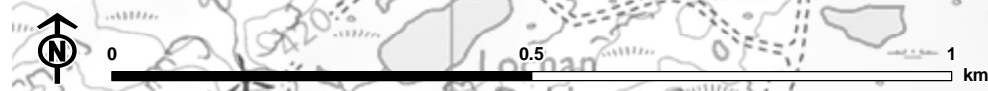
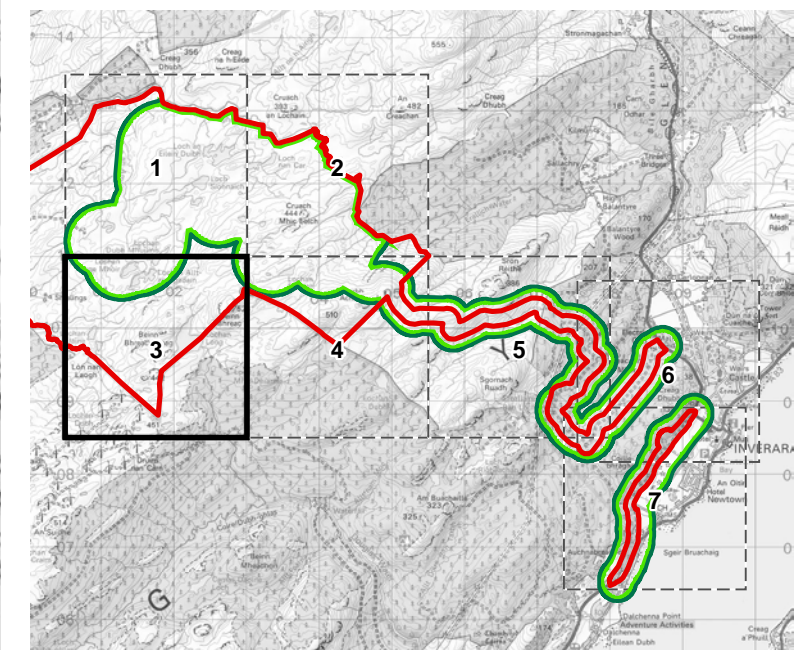

Figure 8.6: Protected Species Survey Results



- Site boundary
- Ecology Survey Area (ESA)
- Turbine (final layout)
- Borrow pit
- Temporary construction compound
- Permanent compound including substation and BESS
- Temporary hardstanding
- Permanent hardstanding
- Permanent met mast
- Existing access track
- Proposed track
- Common lizard sighting



Map scale 1:9,000 @ A3

Figure 8.6: Protected Species Survey Results

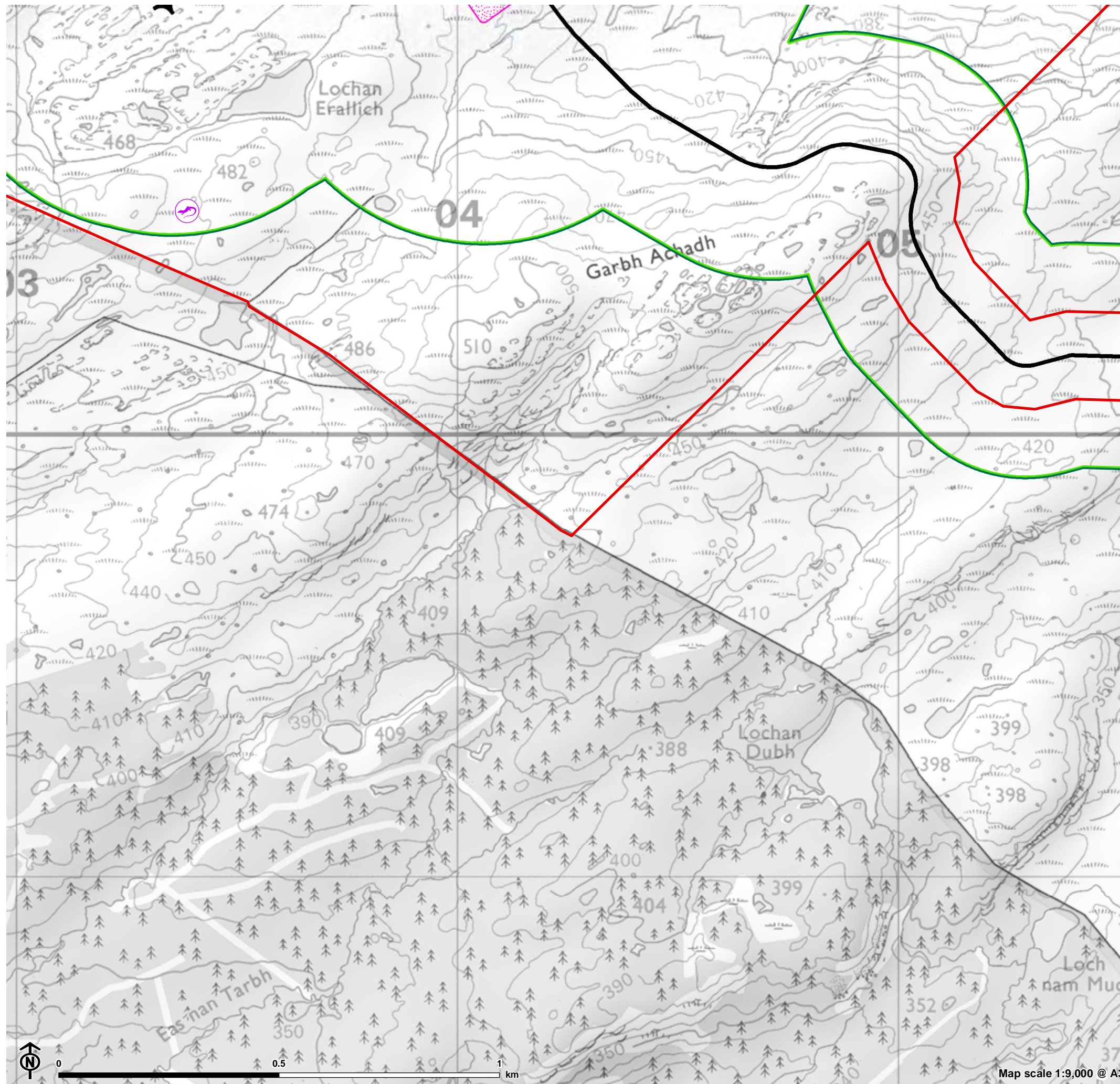

- Site boundary
- Ecology Survey Area (ESA)
- Turbine (final layout)
- Borrow pit
- Temporary construction compound
- Permanent compound including substation and BESS
- Temporary hardstanding
- Permanent hardstanding
- Permanent met mast
- Existing access track
- Proposed track
- Common lizard sighting

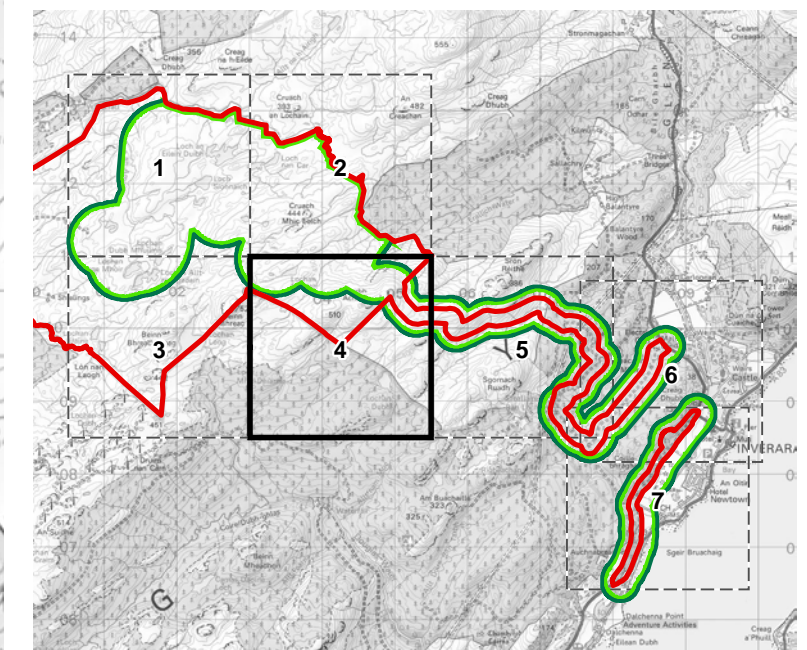
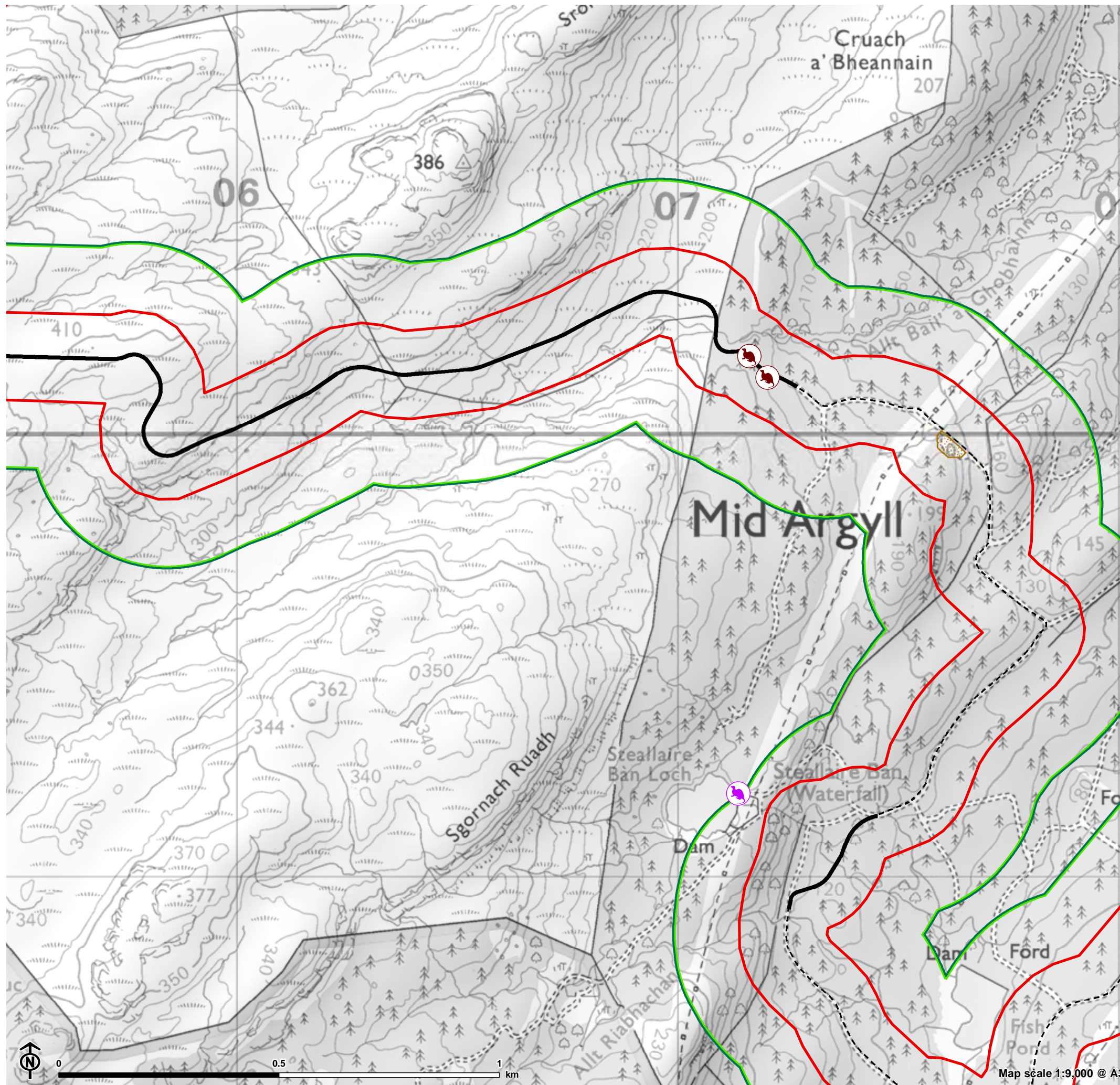

Figure 8.6: Protected Species Survey Results



- Site boundary
- Ecology Survey Area (ESA)
- Turbine (final layout)
- Borrow pit
- Temporary construction compound
- Permanent compound including substation and BESS
- Temporary hardstanding
- Permanent hardstanding
- Permanent met mast
- Existing access track
- Proposed track
- Otter spraint
- Pine marten scat

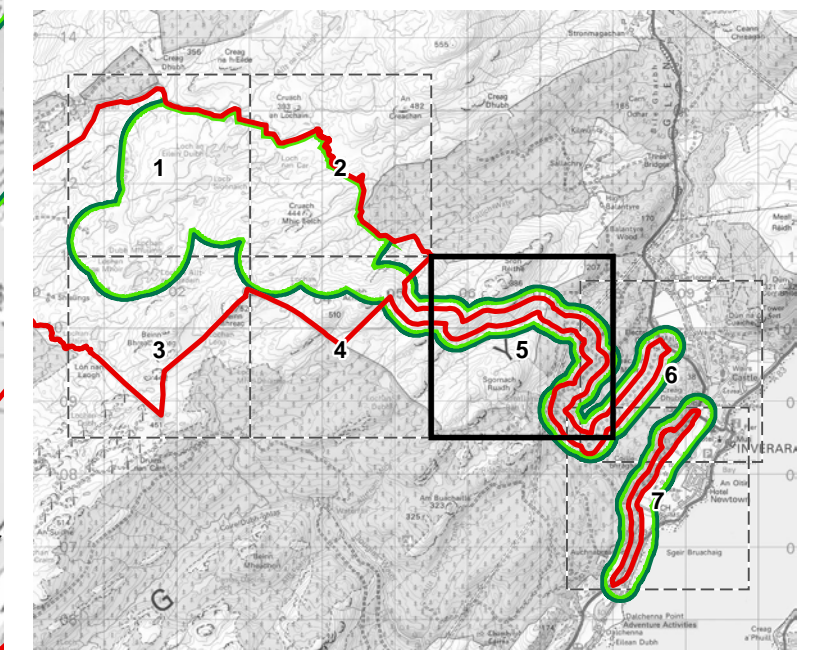
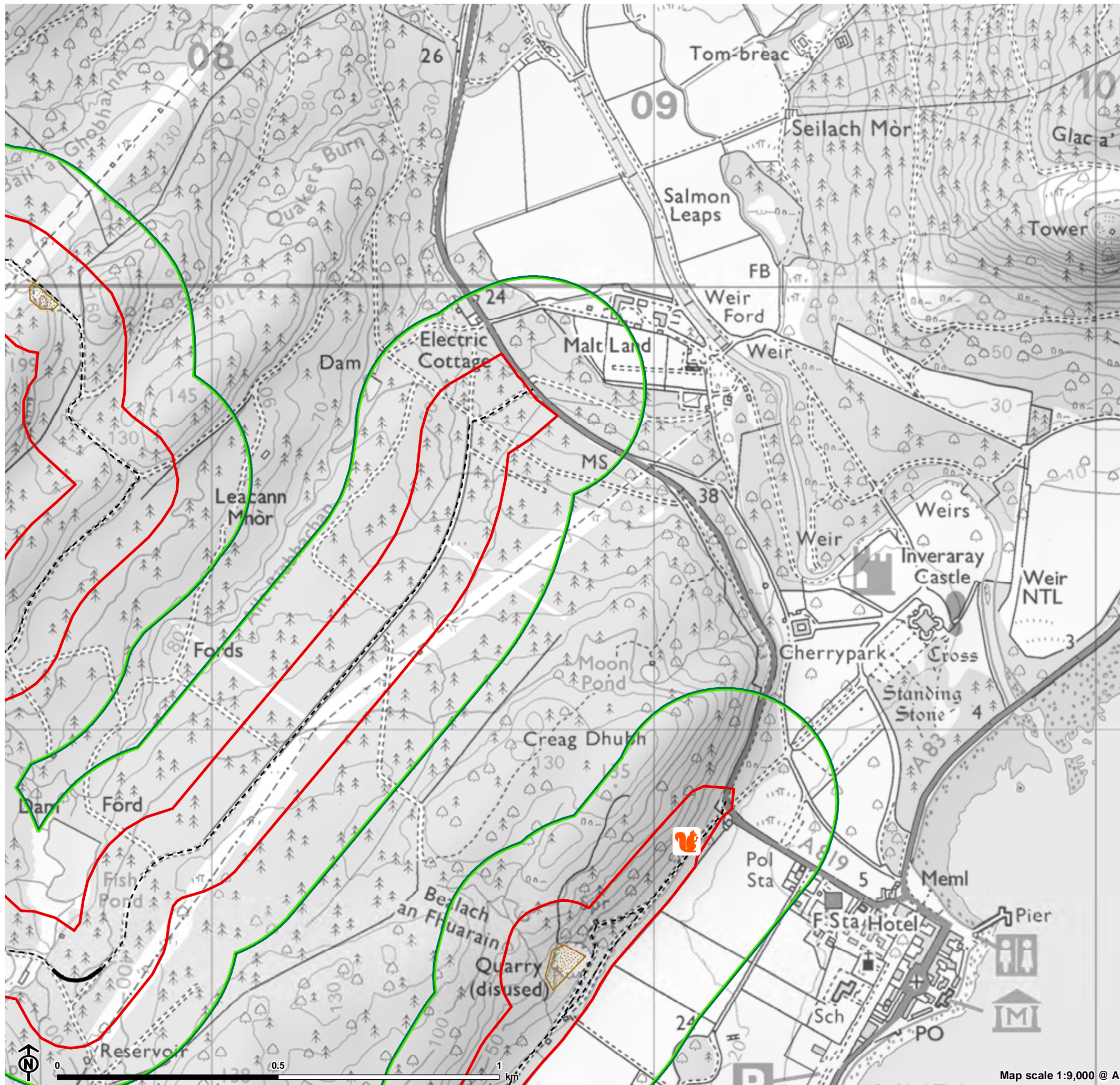

Figure 8.6: Protected Species Survey Results



- Site boundary
- Ecology Survey Area (ESA)
- Turbine (final layout)
- Borrow pit
- Temporary construction compound
- Permanent compound including substation and BESS
- Temporary hardstanding
- Permanent hardstanding
- Permanent met mast
- Existing access track
- Proposed track
- Red squirrel sighting

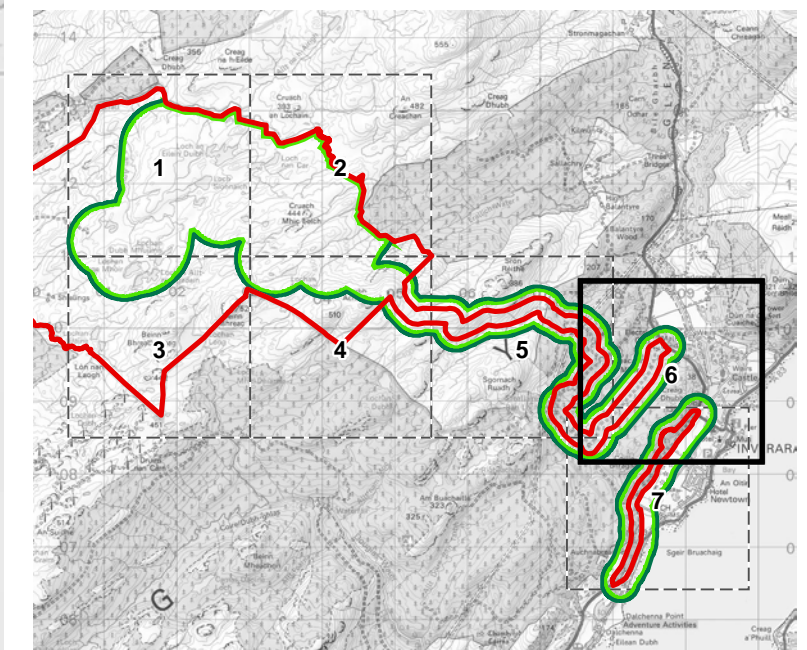
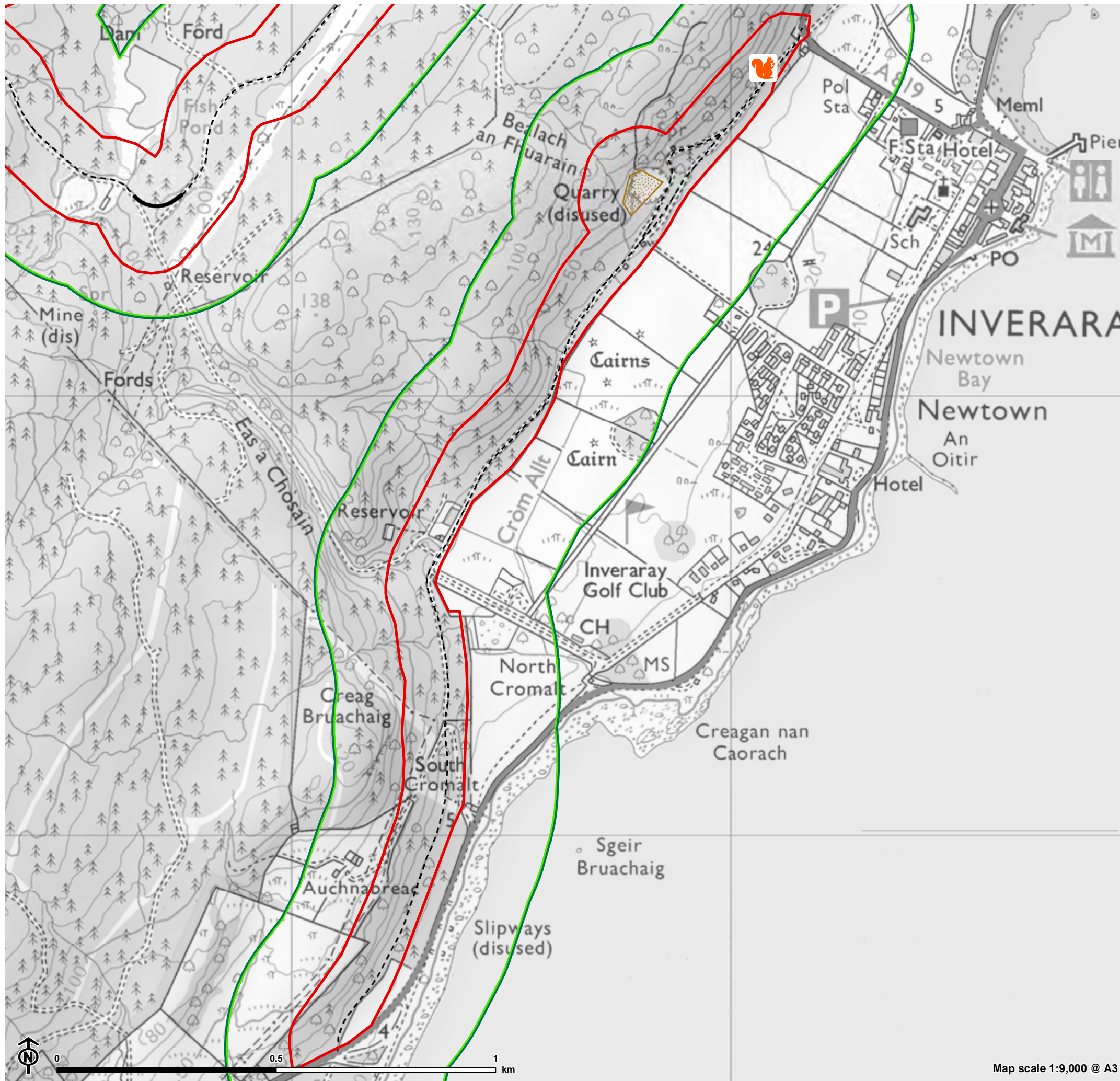
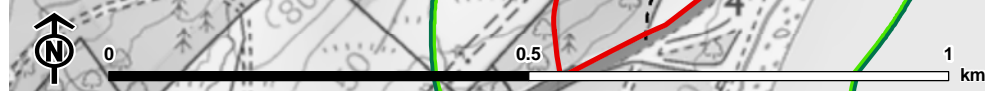
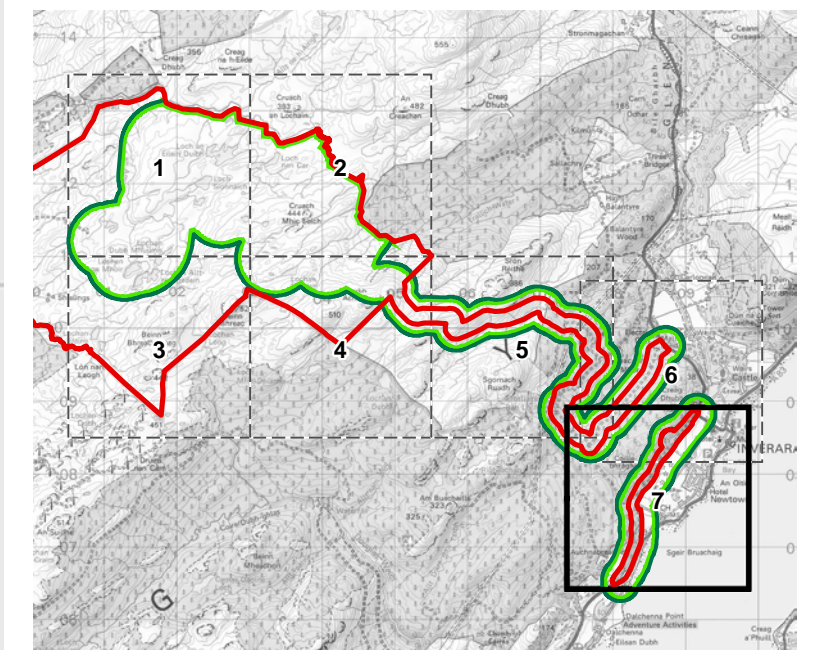

Figure 8.6: Protected Species Survey Results



- Site boundary
- Ecology Survey Area (ESA)
- Turbine (final layout)
- Borrow pit
- Temporary construction compound
- Permanent compound including substation and BESS
- Temporary hardstanding
- Permanent hardstanding
- Permanent met mast
- Existing access track
- Proposed track
- Red squirrel sighting



Map scale 1:9,000 @ A3