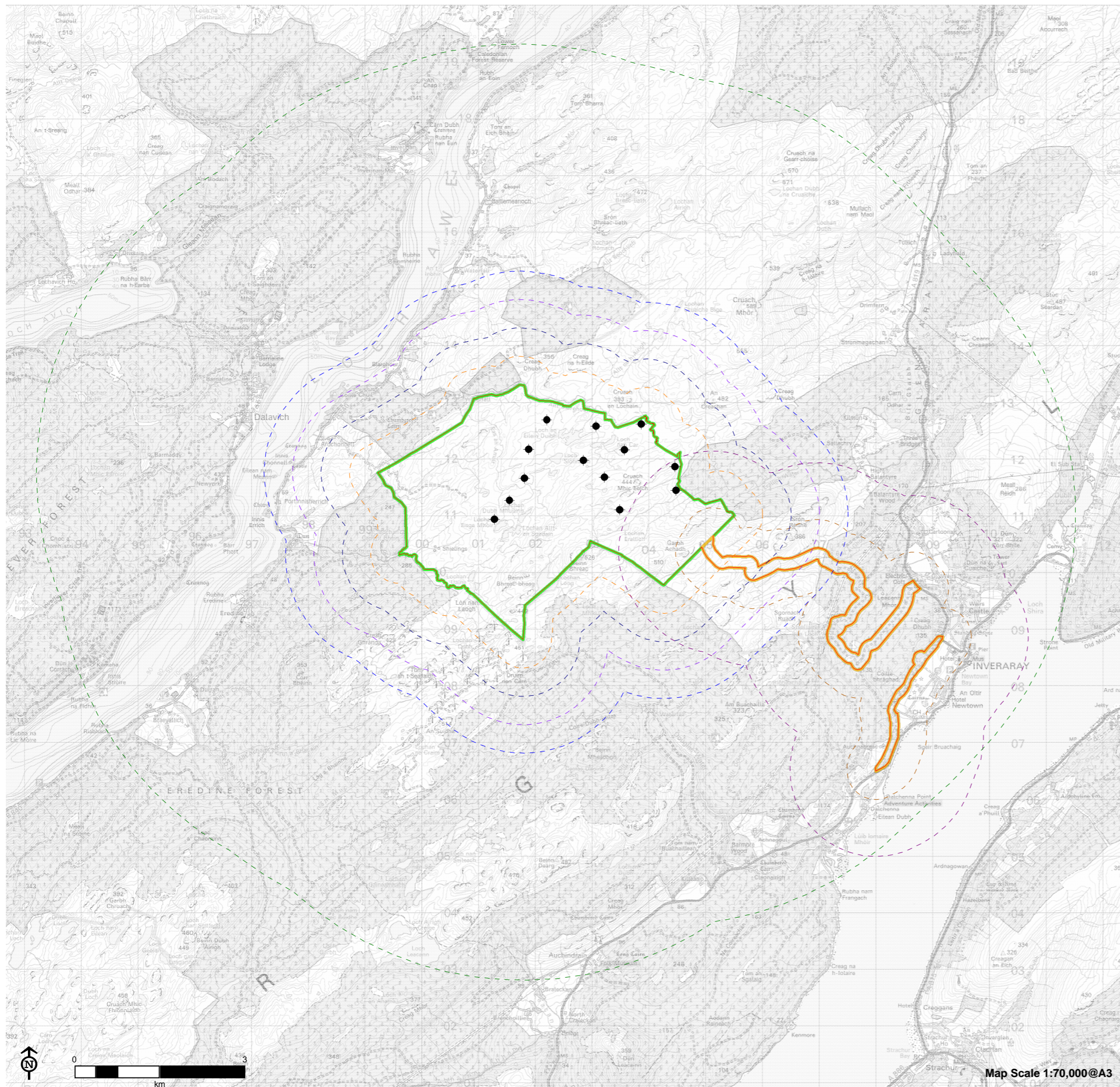

Figure 9.4: Breeding Bird Survey Plan



- Site boundary
- Turbine
- Turbine Area
- Access Track Route
- MBBS Area 2019 and 2020 (500m)
- MBBS Area 2022 Access Track Route (500m)
- Breeding Diver Survey Area (1km)
- Breeding Black Grouse Survey Area 2019 and 2020 (1.5km)
- Breeding Black Grouse Survey Area 2022 Access Track Route (1.5km)
- Breeding Annex 1/Schedule 1 Raptor and Owl Search Area (2km)
- Breeding Annex 1/Schedule 1 Raptor and Owl Search Area (6km)



Map Scale 1:70,000@A3