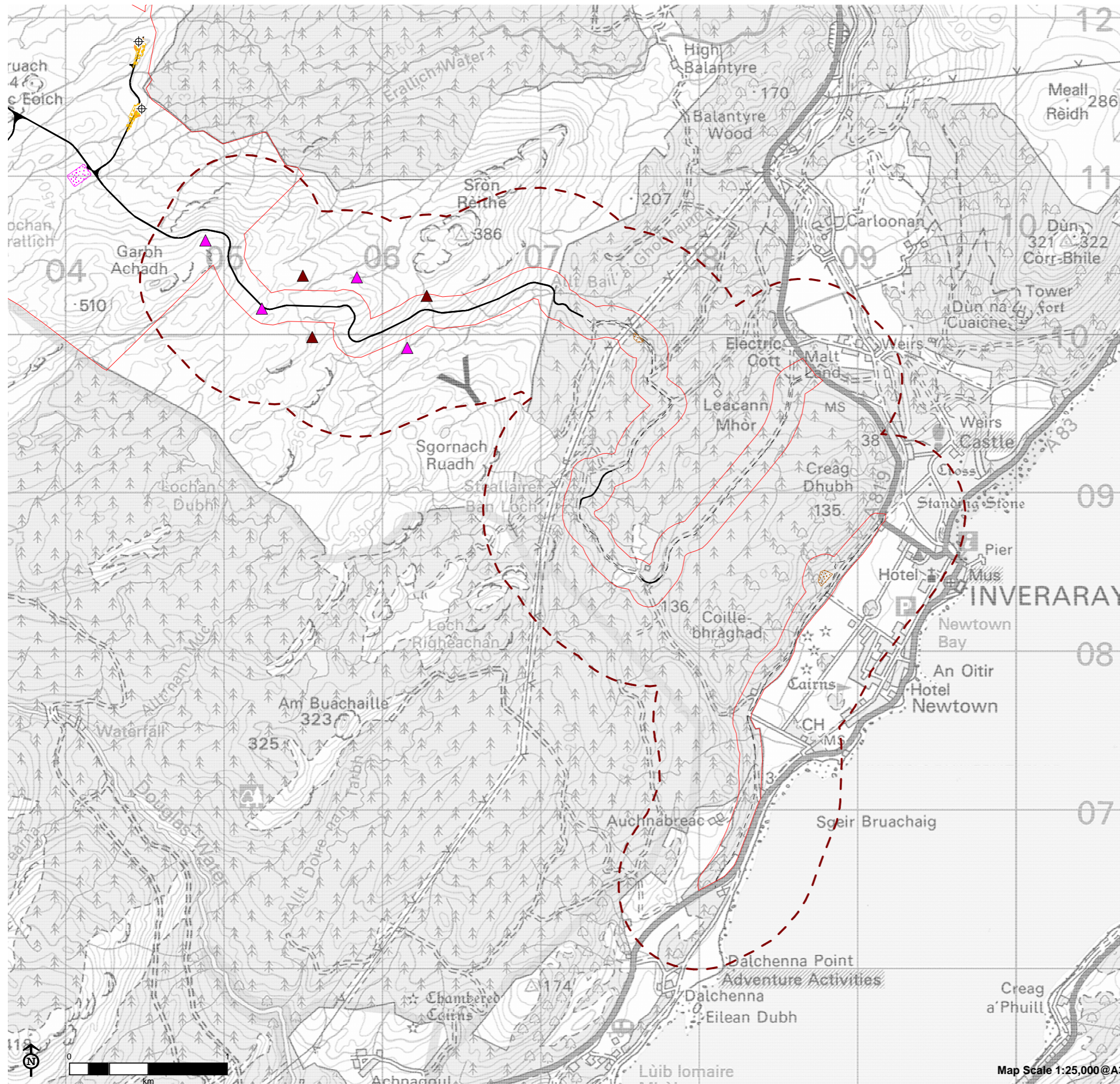

Figure 9.7c: Moorland Breeding Bird Survey Results – Access Track 2022



- Site boundary
- Turbine
- Borrow pit
- Temporary construction compound
- Permanent compound including substation and BESS
- Temporary hardstanding
- Permanent hardstanding
- Permanent met mast
- Existing access track
- Proposed track
- Breeding Territory Recorded**
- Golden plover (GP)
- Snipe (SN)
- MBBS Area 2022 Access Track Route (500m)