

Legend

- Proposed Turbine
- Site Boundary
- Proposed Temporary Construction Compound (CC)
- Proposed Substation Option (SS)
- Proposed Turning Head (Unloaded)
- Proposed Turning Head (Loaded)
- Proposed Turbine Hardstanding
- Existing Forestry Track No Upgrade
- Existing Forestry Track Upgrade
- New Track (Infrastructure only 4m)
- New Track (6m)
- Proposed Met Mast and associated hardstanding
- Proposed Energy Storage Option (ES)
- Proposed Borrow Pit Search Area (BP)
- Potential Borrow Pit Excavation Area
- HER Polygon
- Scheduled Monument
- ◆ Listed Building - Category C
- + HER National Asset
- HER Non-designated Asset

Figure Title
Figure 6.1: The Site and heritage assets

Project Name
**Artfield Forest Wind Farm
 EIA Report**

Project Number 1620008937	Figure No. 6.1
Date November 2020	Prepared By ML
Scale 1:20,000 @A3	Issue 1

Client
Artfield Forest Wind Farm Ltd



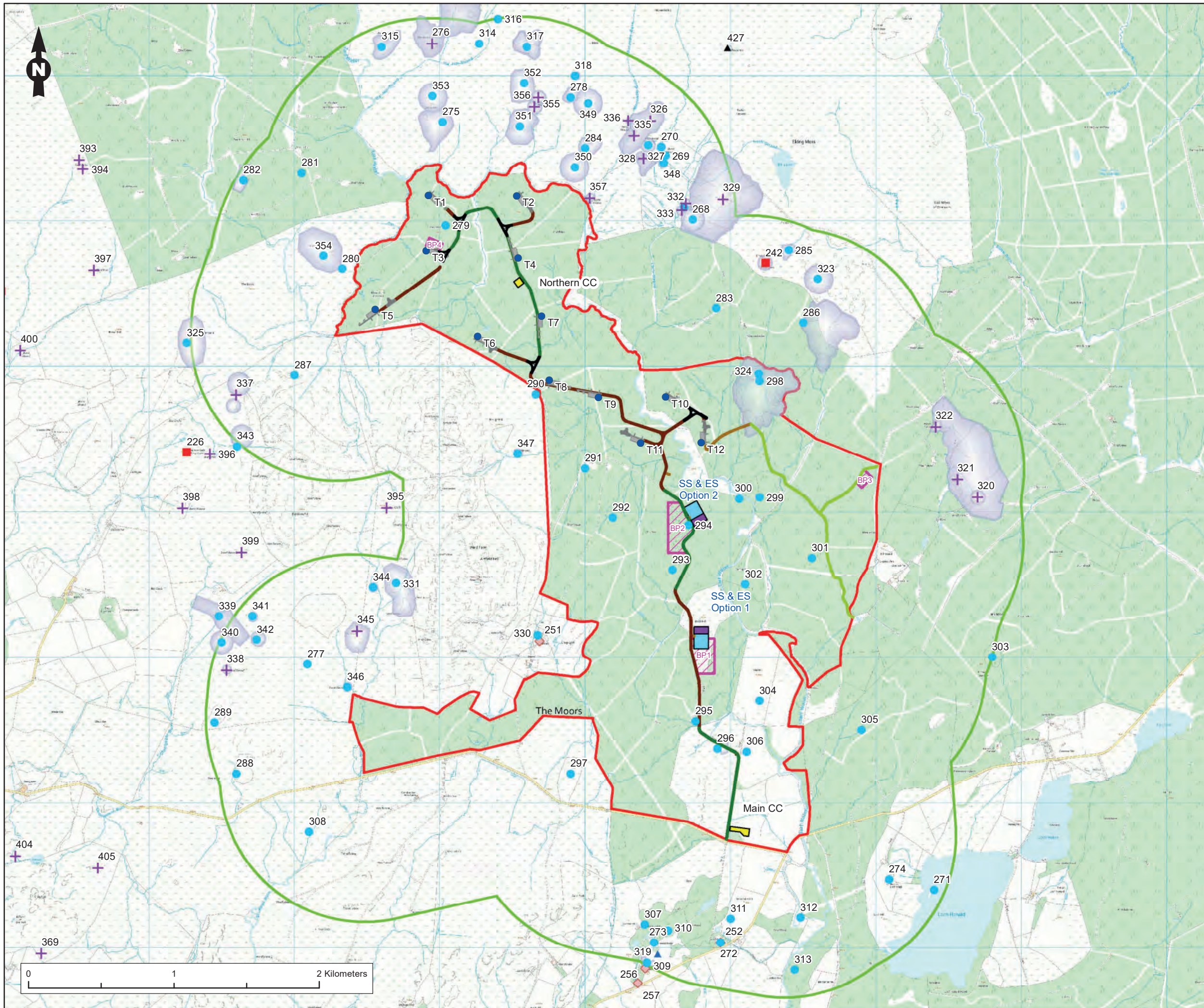

Legend

- Proposed Turbine
- Site Boundary
- 1km Study Area
- Proposed Temporary Construction Compound (CC)
- Proposed Substation Option (SS)
- Proposed Turning Head (Loaded)
- Proposed Turbine Hardstanding
- Existing Forestry Track No Upgrade
- Existing Forestry Track Upgrade
- New Track (Infrastructure only 4m)
- New Track (6m)
- Proposed Energy Storage Option (ES)
- Proposed Borrow Pit Search Area (BP)
- HER Polygon
- Scheduled Monument
- ◆ Listed Building - Category C
- + HER National Asset
- ▲ HER Regional Asset
- ▲ HER Landscape Park
- HER Non-designated Asset

Figure Title
Figure 6.2: Heritage assets within 1km of the Site

Project Name
**Artfield Forest Wind Farm
 EIA Report**

Project Number 1620008937	Figure No. 6.2
Date November 2020	Prepared By ML
Scale 1:25,000 @A3	Issue 1

Client
Artfield Forest Wind Farm Ltd



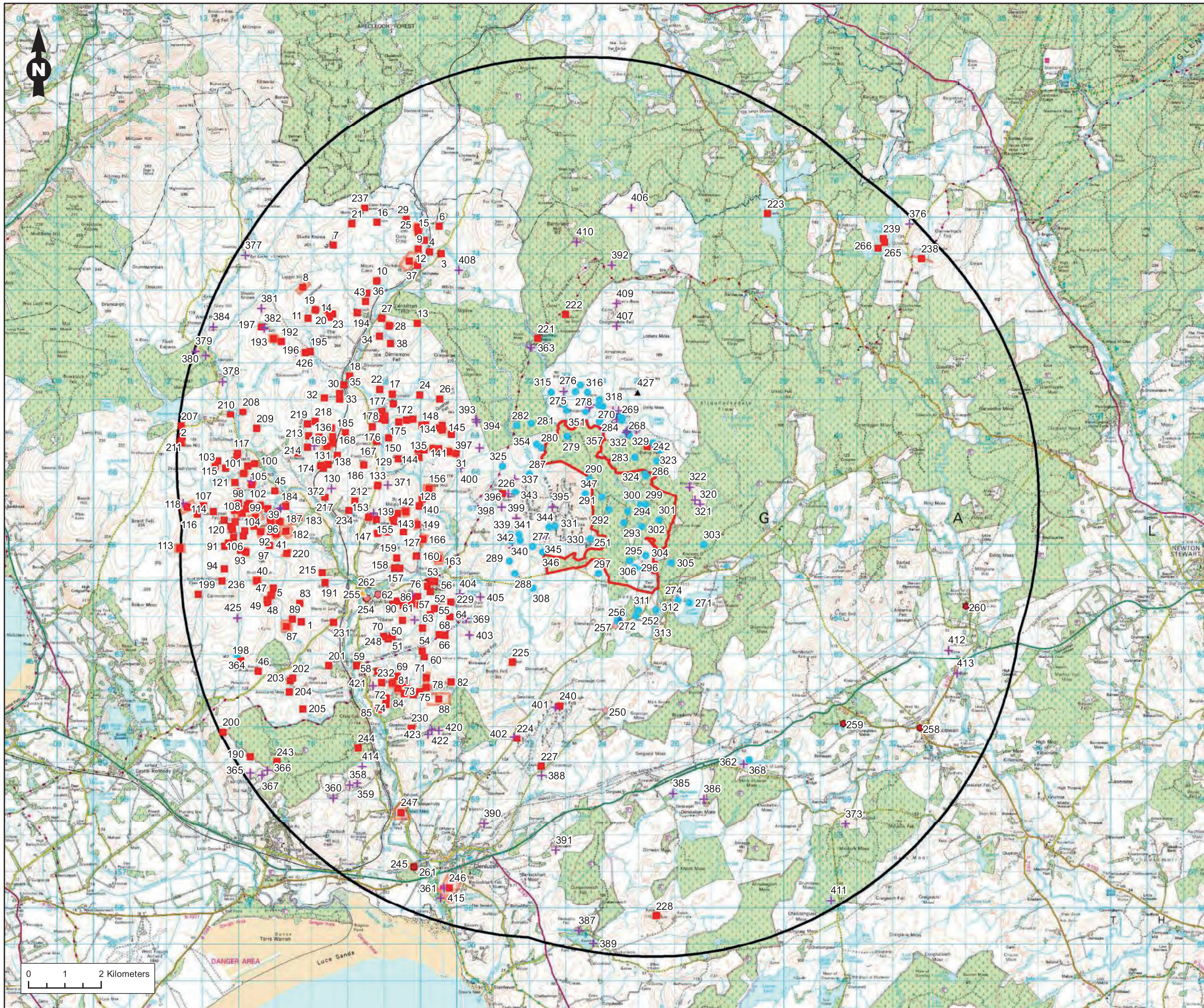

Legend

- Site Boundary
- 10km Study Area
- Scheduled Monument
- Scheduled Monument
- Listed Building - Category
- ◆ Listed Building - Category B
- ◇ Listed Building - Category C
- ▲ Conservation Area
- + HER National
- ▲ HER Regional
- ▲ HER Landscape Park
- HER Non-designated

Figure Title	
Figure 6.3: Heritage assets within 10km of the Site	
Project Name	
Artfield Forest Wind Farm EIA Report	
Project Number	Figure No.
1620008937	6.3
Date	Prepared By
November 2020	ML
Scale	Issue
1:100,000 @A3	1
Client	
Artfield Forest Wind Farm Ltd	
	

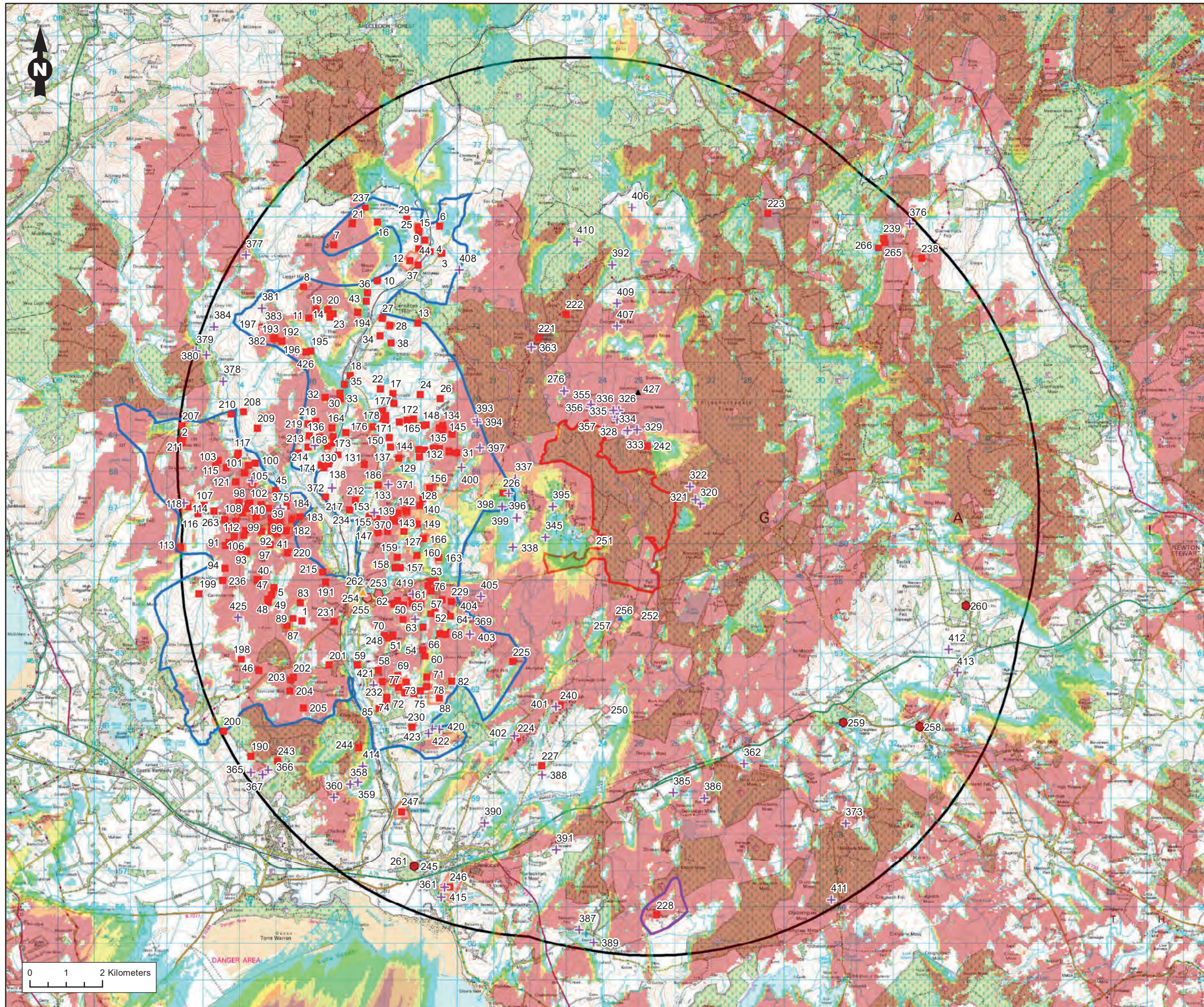

Legend

- Site Boundary
- Scheduled Monument
- Archaeologically Sensitive Area (ASA)
 - East Rhins
 - Knock Fell
- Scheduled Monument
- ◆ Listed Building - Category
- ◇ Listed Building - Category B
- ◇ Listed Building - Category C
- ▲ Conservation Area
- + HER National Asset
- ▲ HER Regional Asset
- ▲ HER Landscape Park

Number of turbines visible at blade tip level (180m)

- 1 to 3
- 4 to 6
- 7 to 8
- 9 to 10
- 11 to 12

Figure Title
Figure 6.4a: Designated assets, ASA and the blade tip ZTV

Project Name
**Artfield Forest Wind Farm
 EIA Report**

Project Number 1620008937	Figure No. 6.4a
Date November 2020	Prepared By ML
Scale 1:100,000 @A3	Issue 1

Client
Artfield Forest Wind Farm Ltd



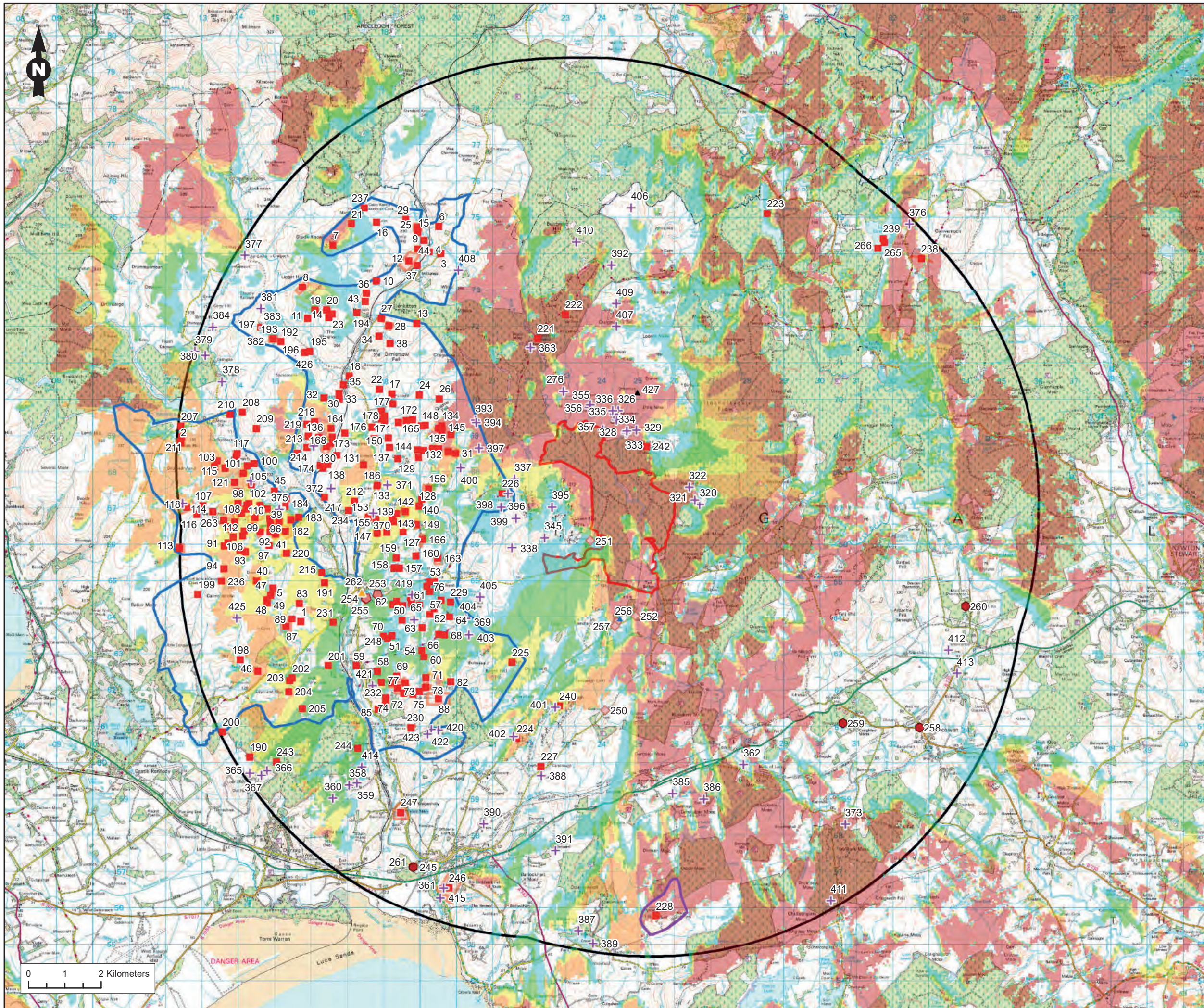

Legend

- Site Boundary
- Scheduled Monument
- Archaeologically Sensitive Area (ASA)
 - East Rhins
 - Knock Fell
- Scheduled Monument
- Listed Building - Category A
- ◆ Listed Building - Category B
- ◇ Listed Building - Category C
- ▲ Conservation Area
- + HER National Asset
- ▲ HER Regional Asset
- ▲ HER Landscape Park

Number of turbines visible at hub height level (105m)

- 1; 2; 3
- 4; 5; 6
- 7; 8
- 9; 10
- 11; 12

Figure Title
Figure 6.4b: Designated assets, ASA and the hub height ZTV

Project Name
**Artfield Forest Wind Farm
 EIA Report**

Project Number 1620008937	Figure No. 6.4b
------------------------------	--------------------

Date November 2020	Prepared By ML
-----------------------	-------------------

Scale 1:100,000 @A3	Issue 1
------------------------	------------

Client
Artfield Forest Wind Farm Ltd



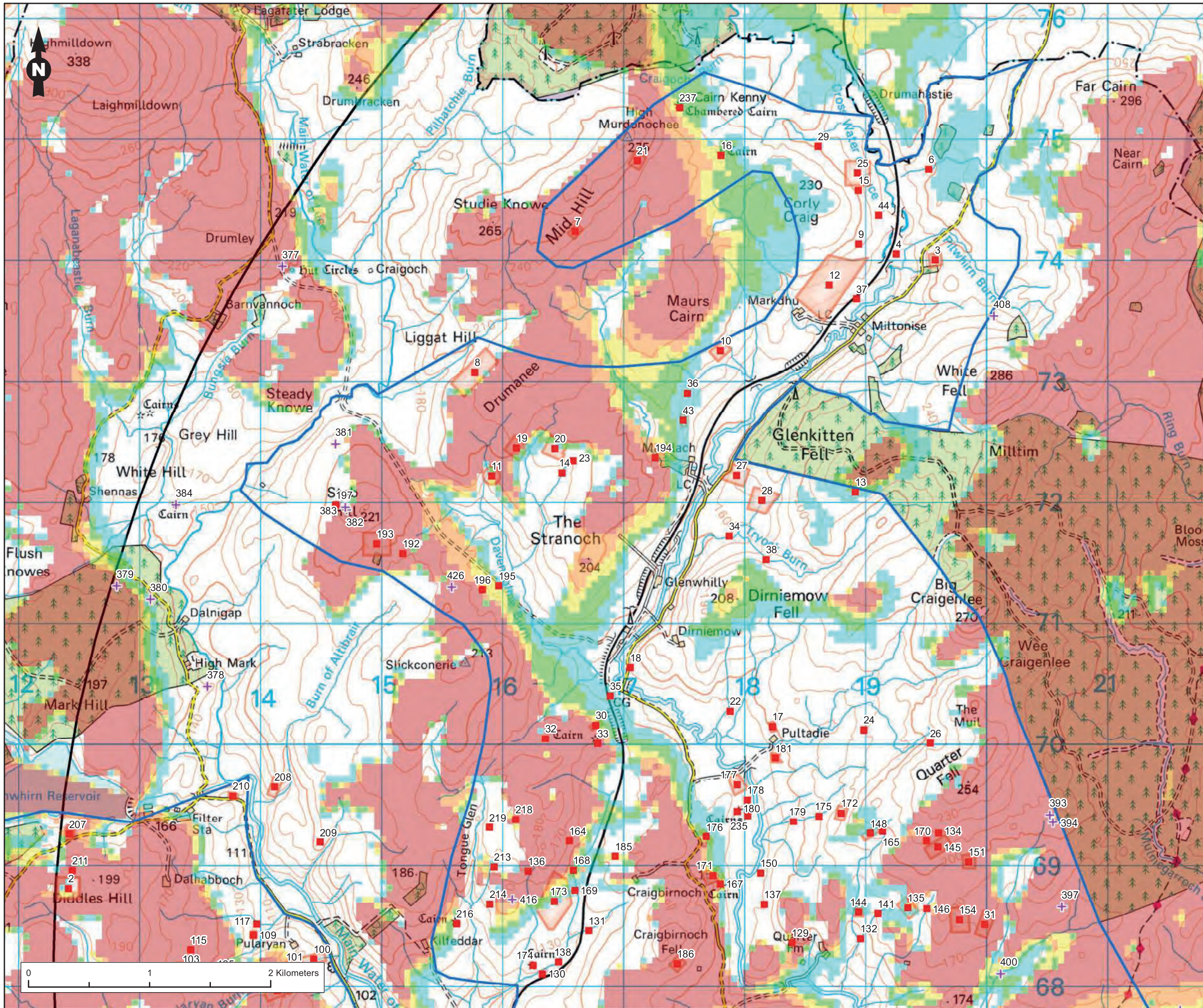

Legend

- Site Boundary
- Scheduled Monument
- East Rhins ASA
- Scheduled Monument
- + HER National Asset

Number of turbines visible at blade tip level (180m)

- 1 to 3
- 4 to 6
- 7 to 8
- 9 to 10
- 11 to 12

Figure Title
 Figure 6.5a: Designated assets, northern East Rhins and the blade tip ZTV

Project Name
 Artfield Forest Wind Farm
 EIA Report

Project Number 1620008937	Figure No. 6.5a
Date November 2020	Prepared By ML
Scale 1:30,000 @A3	Issue 1

Client
Artfield Forest Wind Farm Ltd



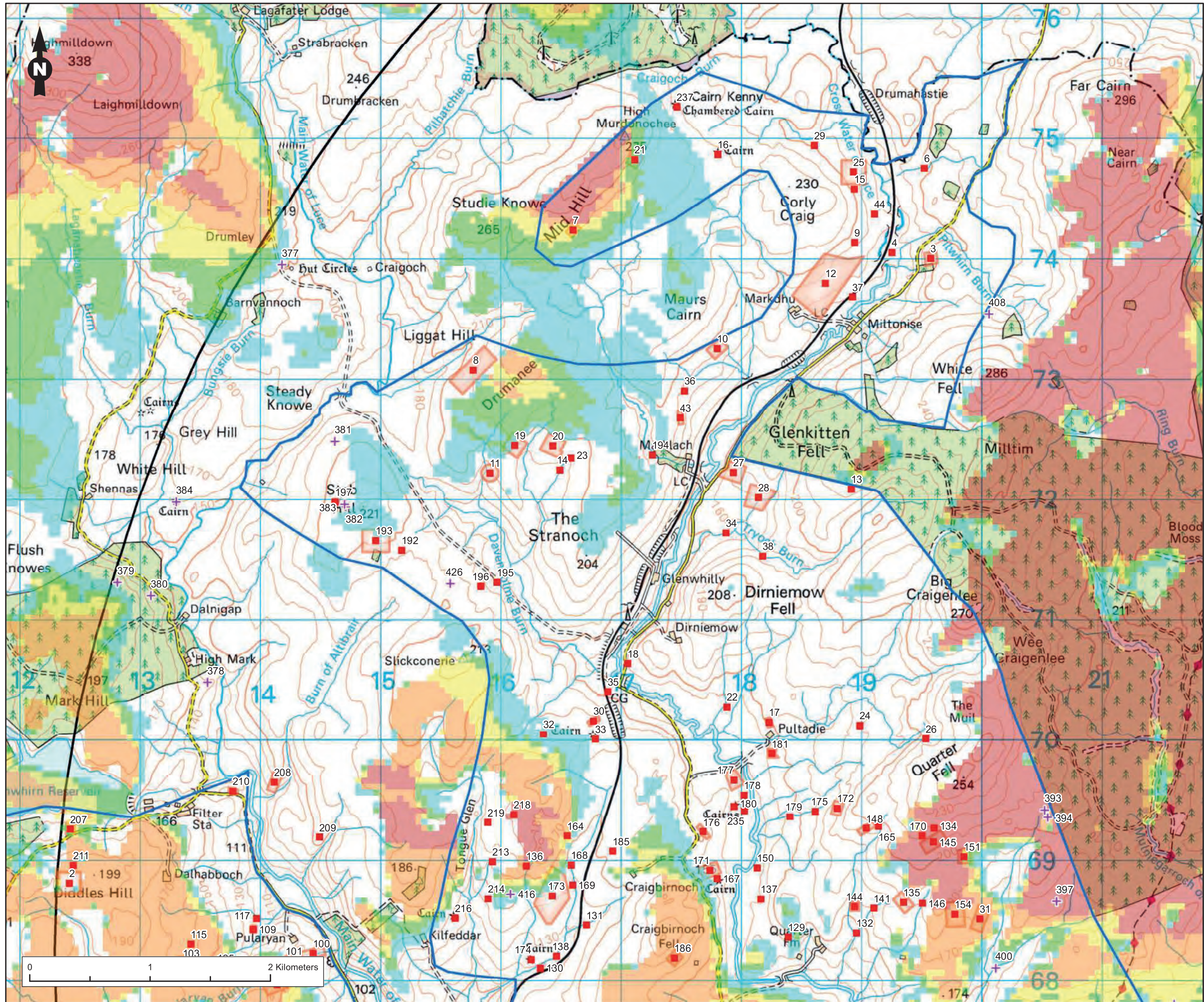

Legend

- Site Boundary
- Scheduled Monument
- East Rhins ASA
- Scheduled Monument
- + HER National Asset

Number of turbines visible at hub height level (105m)

- 1; 2; 3
- 4; 5; 6
- 7; 8
- 9; 10
- 11; 12

Figure Title
Figure 6.5b: Designated assets, northern East Rhins and the hub height ZTV

Project Name
Artfield Forest Wind Farm
EIA Report

Project Number 1620008937	Figure No. 6.5b
Date November 2020	Prepared By ML
Scale 1:30,000 @A3	Issue 1

Client
Artfield Forest Wind Farm Ltd



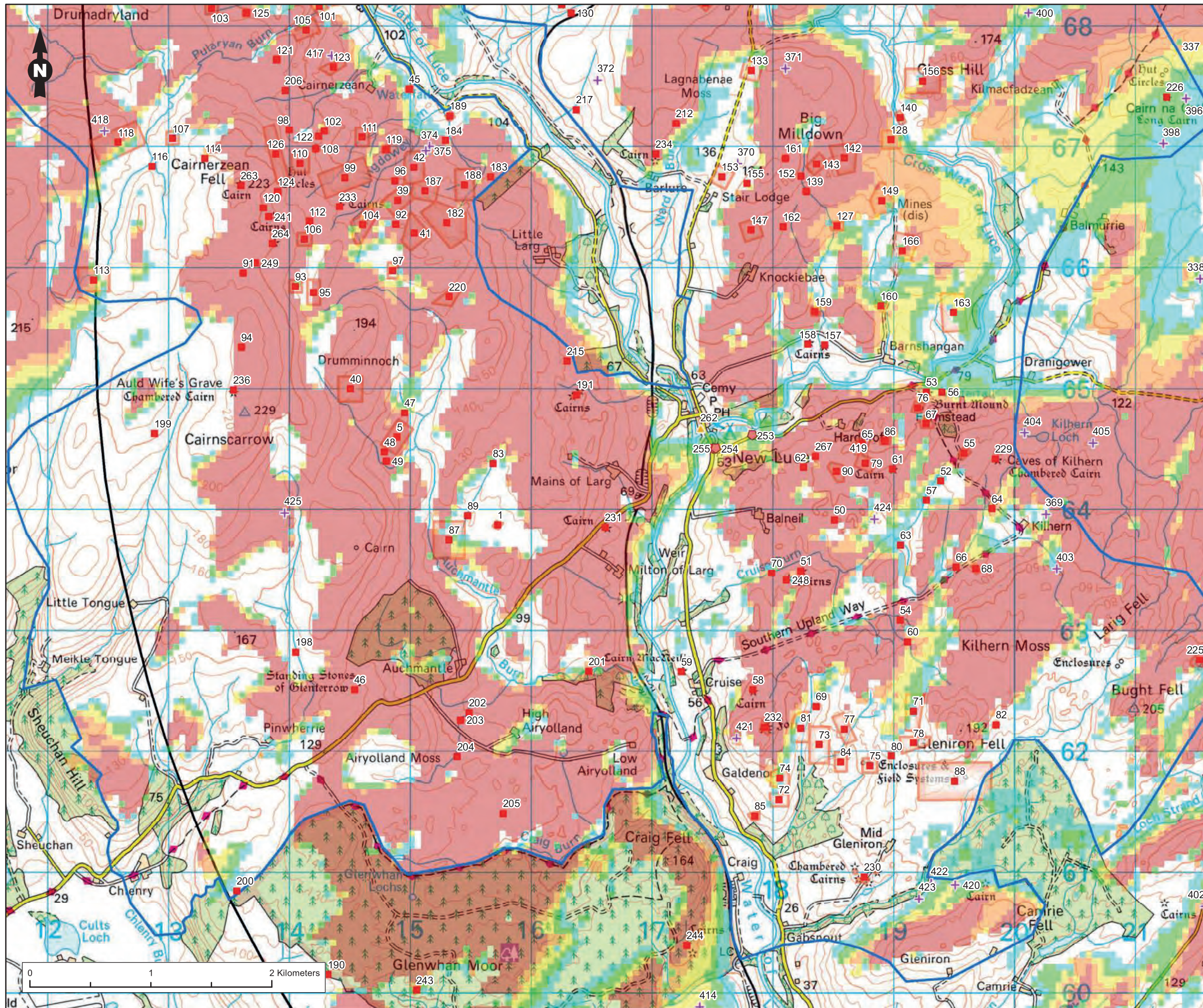

Legend

- Site Boundary
- Scheduled Monument
- East Rhins ASA
- Scheduled Monument
- ◆ Listed Building - Category B
- ▲ Conservation Area
- + HER National Asset

Number of turbines visible at blade tip level (180m)

- 1 to 3
- 4 to 6
- 7 to 8
- 9 to 10
- 11 to 12

Figure Title
 Figure 6.6a: Designated assets, southern East Rhins and the blade tip ZTV

Project Name
 Artfield Forest Wind Farm
 EIA Report

Project Number 1620008937	Figure No. 6.6a
Date November 2020	Prepared By ML
Scale 1:30,000 @A3	Issue 1

Client
Artfield Forest Wind Farm Ltd



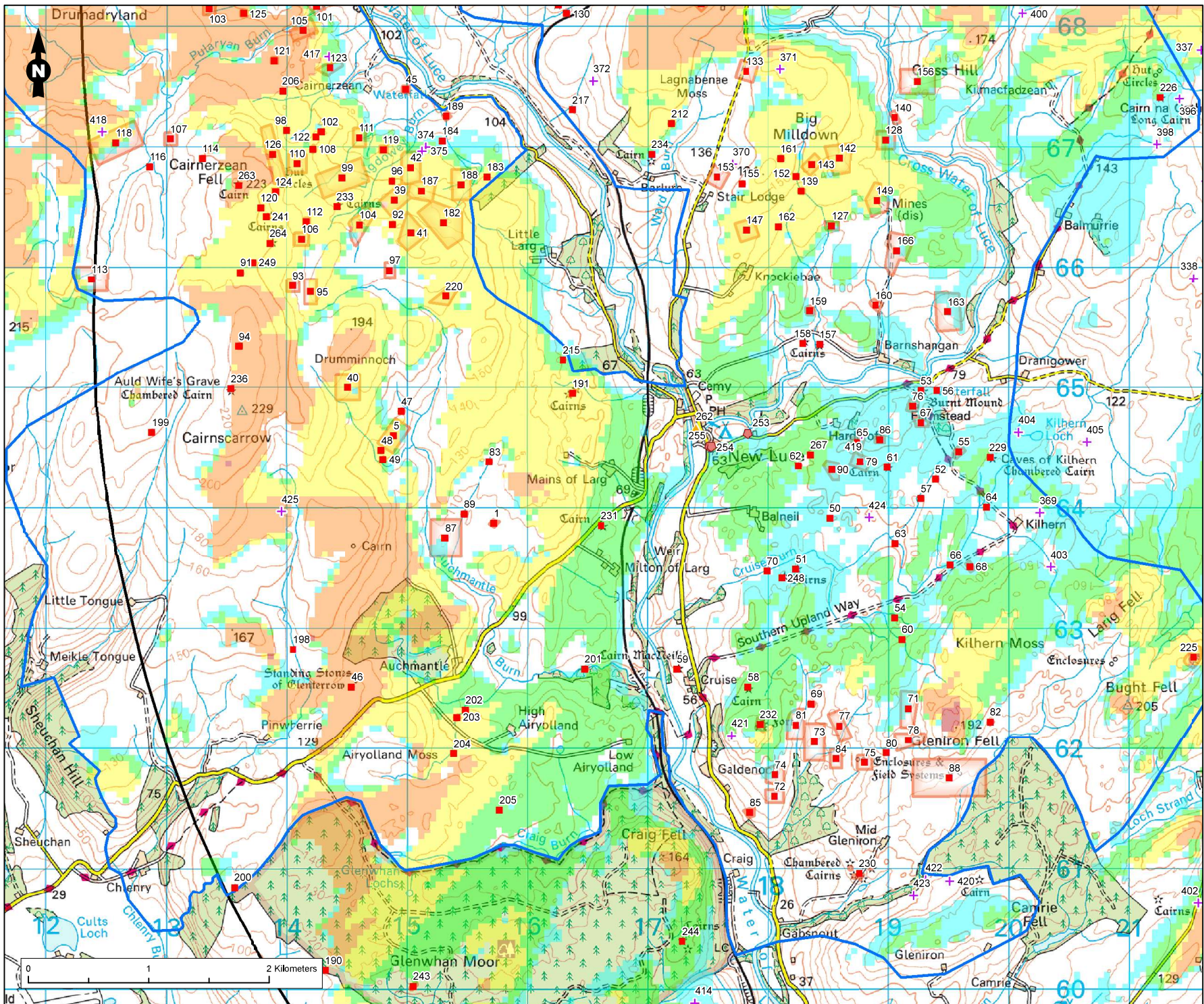

Legend

- Site Boundary
- Scheduled Monument
- East Rhins ASA
- Scheduled Monument
- ◆ Listed Building - Category B
- ▲ Conservation Area
- + HER National Asset

Number of turbines visible at hub height level (105m)

	1; 2; 3
	4; 5; 6
	7; 8
	9; 10
	11; 12

Figure Title
Figure 6.6b: Designated assets, southern East Rhins and the hub height ZTV

Project Name
Artfield Forest Wind Farm EIA Report

Project Number 1620008937	Figure No. 6.6b
Date November 2020	Prepared By ML
Scale 1:30,000 @A3	Issue 1

Client
Artfield Forest Wind Farm Ltd

