

**Legend**

- Site boundary
- 100m buffer
- 200m buffer
- 250m buffer
- Proposed infrastructure
- Proposed turbine

**Survey Results**

- Otter Scat (2020)
- Pine Marten Form (2020)
- Pine Marten Scat (2019)
- Pine Marten Scat (2020)
- Water Vole Burrow (2019)
- Water Vole Burrow (2020)
- Water Vole Feeding Remains (2020)
- Camera trap locations (CT\*)

Figure Title  
**Figure 7.6: Terrestrial Mammal Survey Results**

Project Name  
**Artfield Forest Wind Farm  
 EIA Report**

Project Number 1620008937	Figure No. 7,6
Date March 2021	Prepared by MJR
Scale 1:20,000 @A3	Issue 1

Client  
**Artfield Forest Wind Farm Ltd**





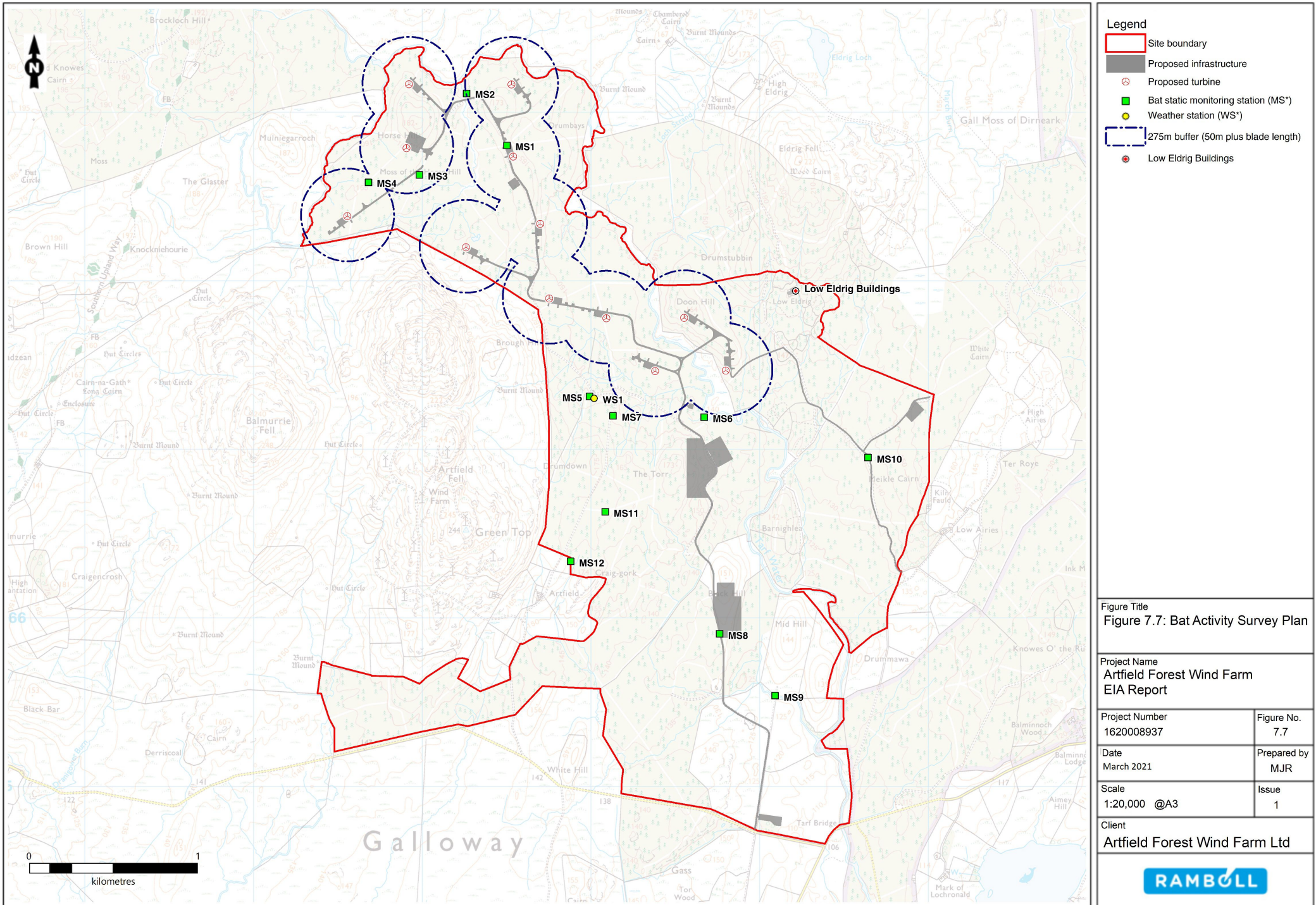

- Legend**
- Site boundary
  - Proposed infrastructure
  - ⊗ Proposed turbine
  - Bat static monitoring station (MS\*)
  - Weather station (WS\*)
  - 275m buffer (50m plus blade length)
  - ⊙ Low Eldrig Buildings

Figure Title  
Figure 7.7: Bat Activity Survey Plan

Project Name  
Artfield Forest Wind Farm  
EIA Report

Project Number 1620008937	Figure No. 7.7
------------------------------	-------------------

Date March 2021	Prepared by MJR
--------------------	--------------------

Scale 1:20,000 @A3	Issue 1
-----------------------	------------

Client  
Artfield Forest Wind Farm Ltd





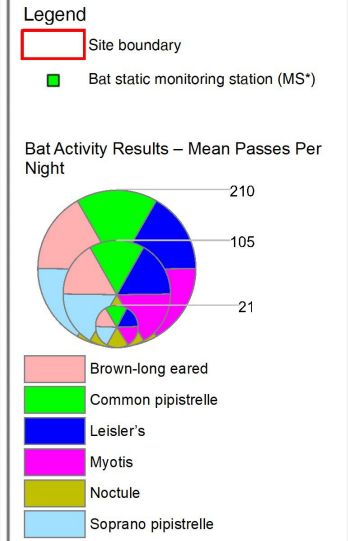
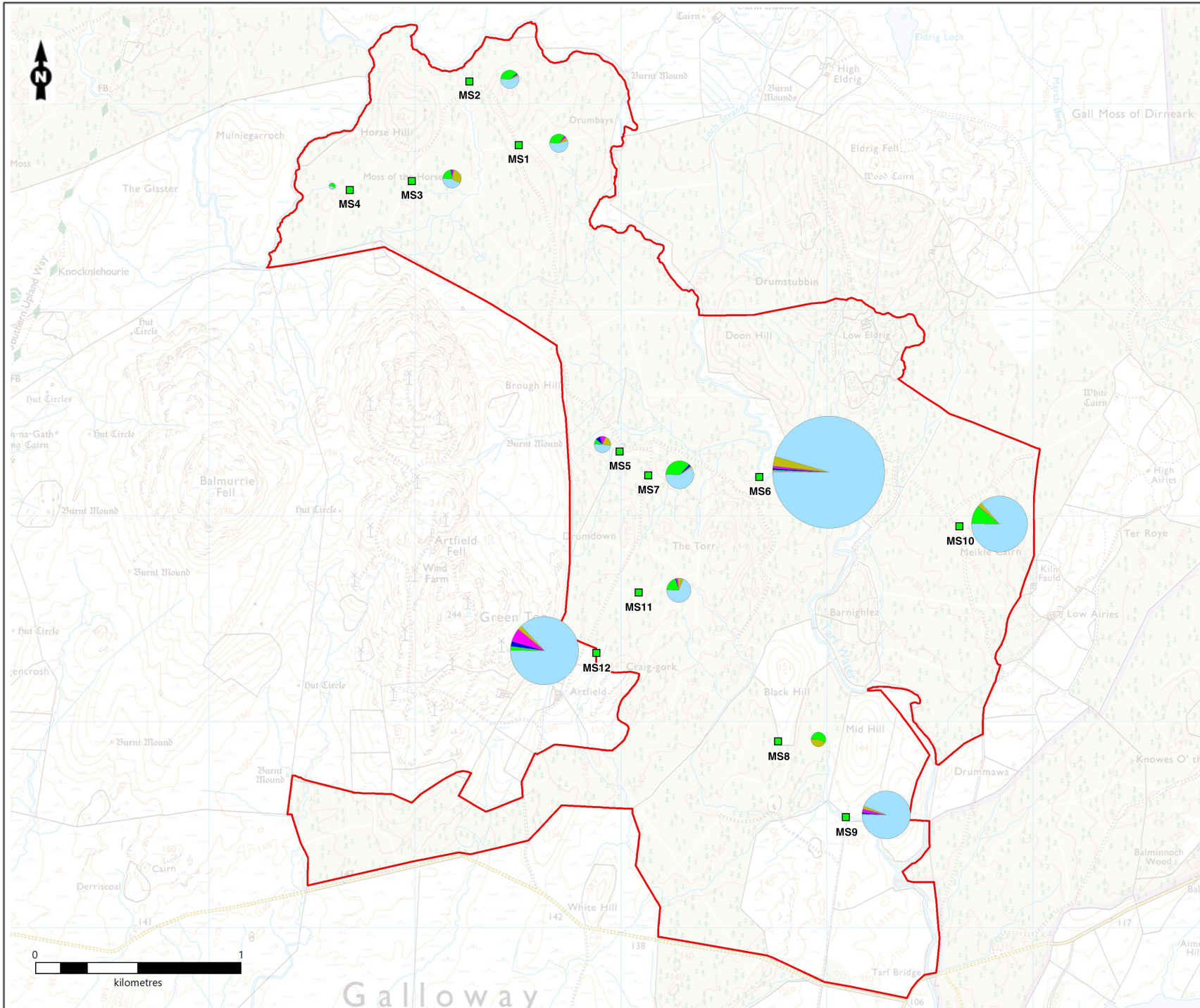

Figure Title  
**Figure 7.8: Bat Activity Survey Results**

Project Name  
**Artfield Forest Wind Farm EIA Report**

Project Number 1620008937	Figure No. 7.8
------------------------------	-------------------

Date March 2021	Prepared by MJR
--------------------	--------------------

Scale 1:18,000 @A3	Issue 1
-----------------------	------------

Client  
**Artfield Forest Wind Farm Ltd**





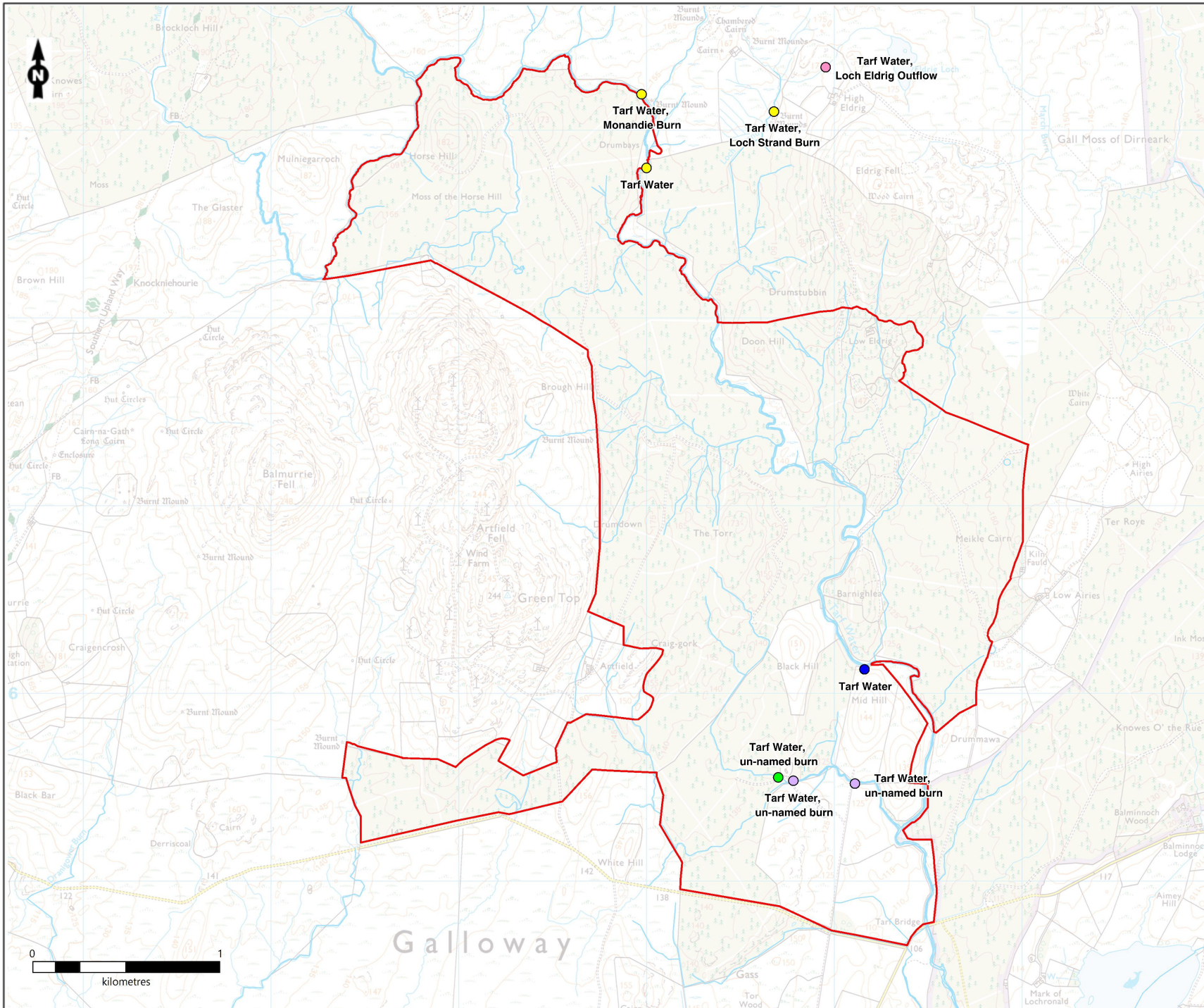

- Legend**
- Site boundary
  - Watercourse
- Gass Wind Farm Electrofishing Results**
- Trout, Eel
  - Trout
  - Trout, Salmon
- Kilgallioch Electrofishing Results**
- Juvenile Trout
  - No fish
  - Trout, Eel

Figure Title  
**Figure 7.9: Electrofishing Records**

Project Name  
**Artfield Forest Wind Farm  
 EIA Report**

Project Number 1620008937	Figure No. 7.9
------------------------------	-------------------

Date March 2021	Prepared by MJR
--------------------	--------------------

Scale 1:20,000 @A3	Issue 1
-----------------------	------------

Client  
**Artfield Forest Wind Farm Ltd**





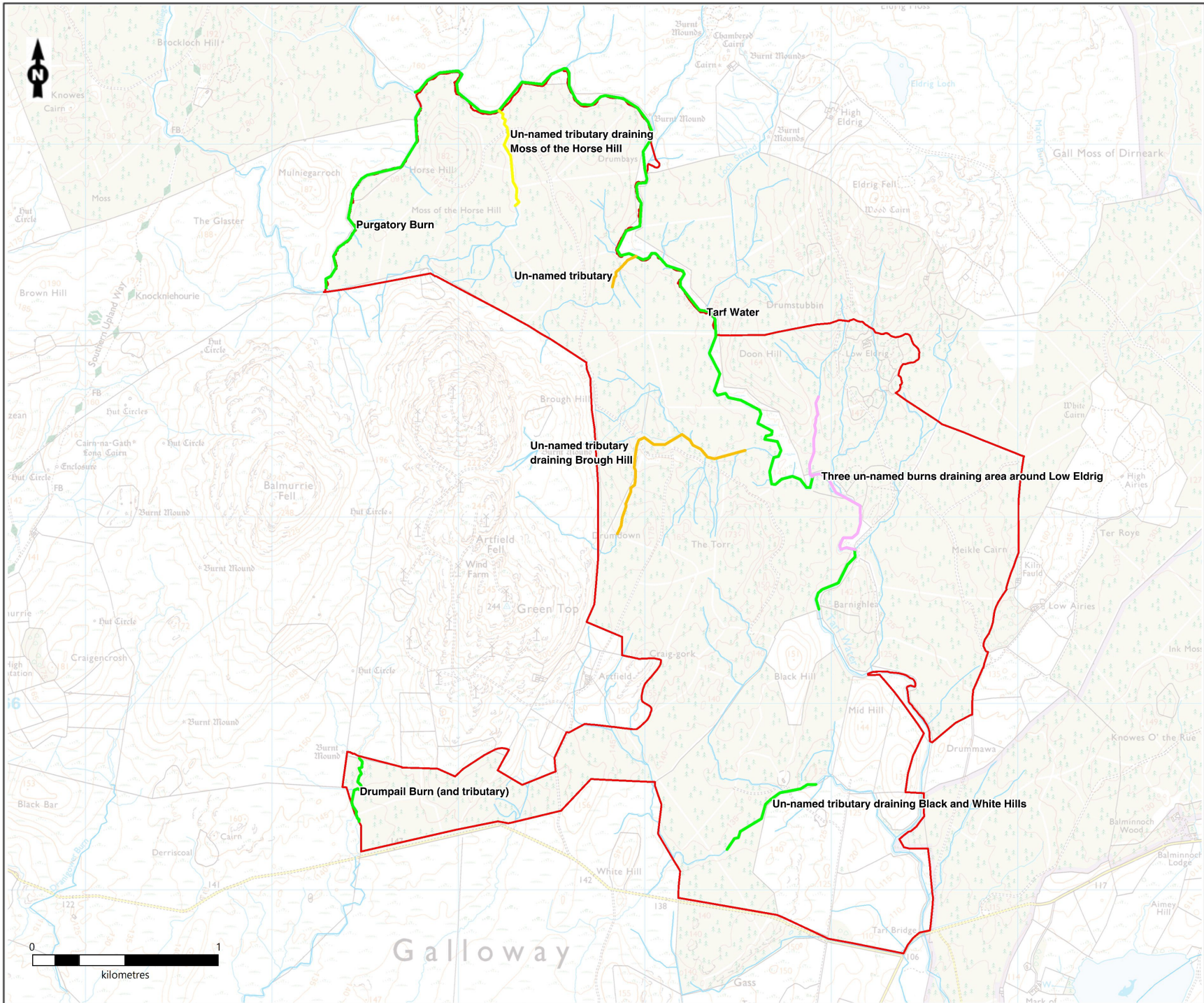

**Legend**

- Site boundary
- Watercourse

**Fish Habitat Suitability**

- Suitable for salmon eels, lamprey, fresh water pearl mussel
- Trout
- Unsuitable for fish

Figure Title  
**Figure 7.10: Fish Habitat Sample Points and Results**

Project Name  
**Artfield Forest Wind Farm  
 EIA Report**

Project Number 1620008937	Figure No. 7.10
------------------------------	--------------------

Date March 2021	Prepared by MJR
--------------------	--------------------

Scale 1:20,000 @A3	Issue 1
-----------------------	------------

Client  
**Artfield Forest Wind Farm Ltd**

